

# BOSANSKI PASTORALE

za flautu i klavir

Lento assai Mm. d. = 42-50

MILAN PREBANDA, 1955

Allegretto giocoso Mm. 1-92

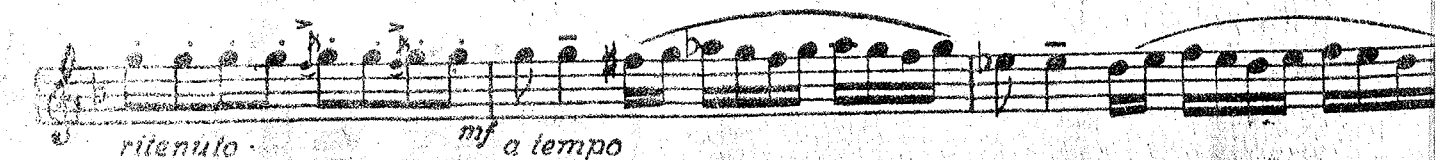
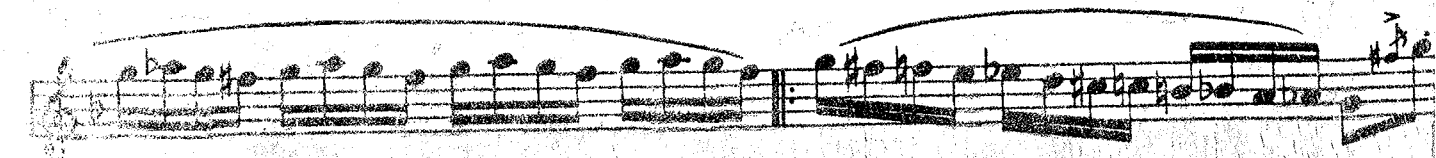
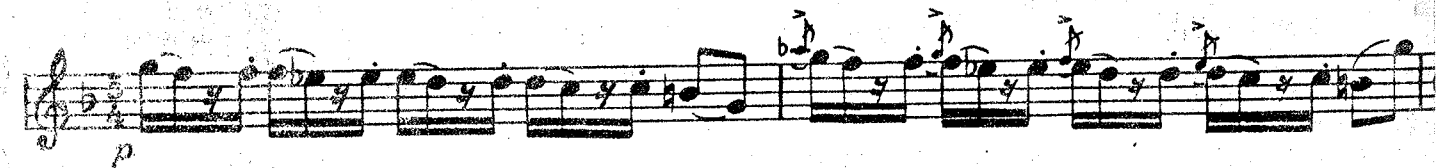
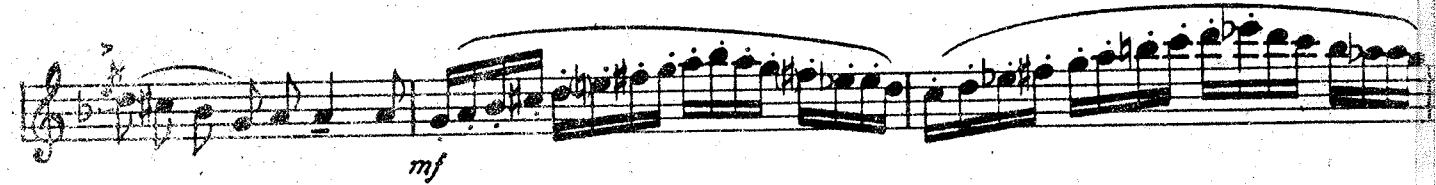
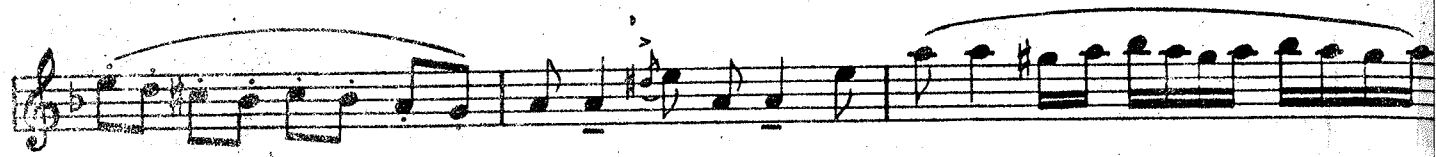

Andante molto sostenuto Op. 1-83

